

**FRONT ELEVATION**  
LEFT HAND SWING SHOWN - RIGHT HAND OPPOSITE  
FREEZER DOOR SHOWN - COOLER DOOR SIMILAR

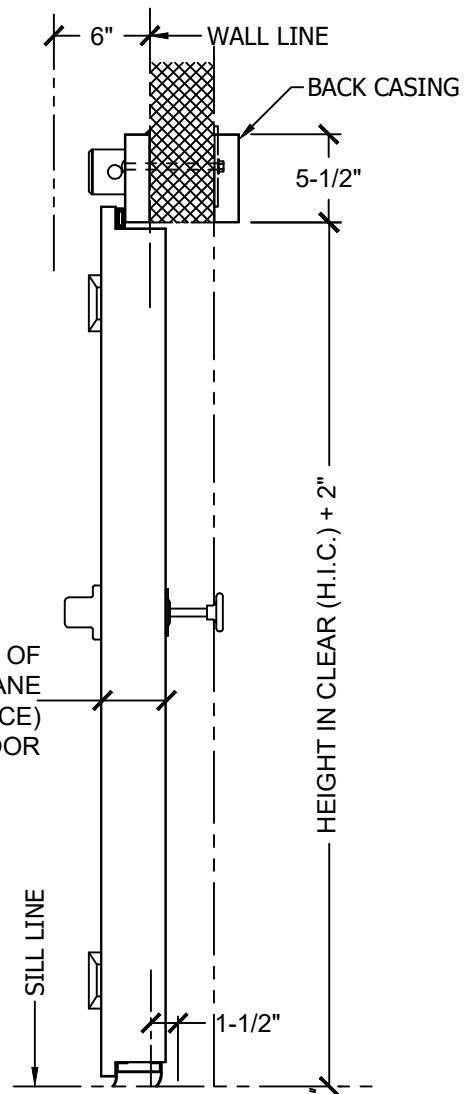

**VERTICAL SECTION**  
(FLUSH SILL)

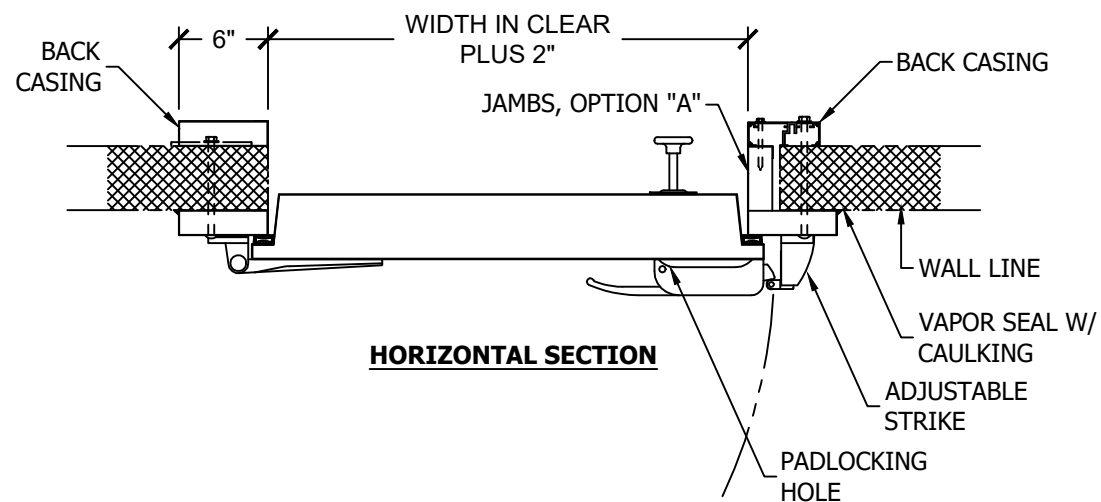

**HORIZONTAL SECTION**



**NOTES:**

1.	DOOR PANEL - POLYURETHANE INSULATED R32 @ 20°F 4" INSULATED R48 @ 20°F 6" INSULATED		
	A. COOLER DOOR 4" STANDARD	<input type="checkbox"/>	
	B. FREEZER DOOR 4" STANDARD	<input type="checkbox"/>	
	C. FREEZER DOOR 6" OPTIONAL	<input type="checkbox"/>	
2.	SILL TYPE:		
	A. FLUSH SILL	<input type="checkbox"/>	
	B. HIGH SILL	<input type="checkbox"/>	
3.	HEATER LOCATION FOR FREEZER DOORS		
	A. FLUSH SILL -		
	3 SIDES OF FRAME AND BOTTOM OF DOOR. (STANDARD)	<input type="checkbox"/>	
	3 SIDES OF FRAME AND CHANNEL SILL. (OPTIONAL)	<input type="checkbox"/>	
4.	DOOR, FRONT AND BACK, TO BE #26 GA. GALVANIZED STUCCO PATTERN EMBOSSED STEEL WITH BAKED-ON WHITE ENAMEL FINISH, AS STANDARD.	<input type="checkbox"/>	
5.	CASING CONSTRUCTION		
	PLYWOOD METAL CLAD (1 1/2" X 5 1/2")	<input type="checkbox"/>	
6.	DOOR HINGES (CAN-LIFT)		
	A. CORROSION PROTECTED FINISH (STANDARD)	<input type="checkbox"/>	
	B. CHROME PLATED FINISH (OPTIONAL)	<input type="checkbox"/>	
7.	DOOR LATCH		
	A. CORROSION PROTECTED FINISH (STANDARD)	<input type="checkbox"/>	
	B. CHROME PLATED FINISH (OPTIONAL)	<input type="checkbox"/>	
8.	40" DIAMOND PLATE STANDARD WITH ALL DOORS		
9.	OPTIONS:	YES	NO
	A. JAMBS, CLAD TO MATCH DOOR (STANDARD)	<input type="checkbox"/>	<input type="checkbox"/>
	SPECIFY WALL THICKNESS _____		
	B. INSIDE JAMB, CLAD TO MATCH DOOR	<input type="checkbox"/>	<input type="checkbox"/>
	C. JAMB & TRIM CONSTRUCTION		
	PLYWOOD METAL CLAD	<input type="checkbox"/>	<input type="checkbox"/>
	D. DOOR SEALED TO MEET M.I.D. SPECIFICATIONS	<input type="checkbox"/>	<input type="checkbox"/>
	E. KICKPLATE, DOOR FRONT - DIAMOND PLATE (STANDARD)	<input type="checkbox"/>	<input type="checkbox"/>
	GUAGE _____ HEIGHT _____		
	F. KICKPLATE, DOOR BACK	<input type="checkbox"/>	<input type="checkbox"/>
	GUAGE _____ HEIGHT _____		
	G. KICKPLATE, FRAME	<input type="checkbox"/>	<input type="checkbox"/>
	GUAGE _____ HEIGHT _____		
	H. VIEW WINDOW, 12" X 14" (OPTIONAL)	<input type="checkbox"/>	<input type="checkbox"/>
	QUANTITY OF LAYERS _____		
	J. HIGH HEAT INSULATION	<input type="checkbox"/>	<input type="checkbox"/>

**CAUTION:** GREATER CLEARANCE MAY BE REQUIRED AT SIDES AND/OR HEAD BY CERTAIN JOB CONDITIONS SUCH AS HIGHER SILL BEVEL OR OBSTRUCTIONS NECESSITATING COCKING OR TILTING FRAME INTO OPENING, ETC.

DOOR NUMBER	QTY:	SIZE IN CLEAR		SWING		INSULATION		TEMPERATURE CONDITIONS	
		W.I.C.	H.I.C.	L.H.	R.H.	4"	6"	FRONT	BACK

SCALE: NONE	JOB NAME:	
DATE: 04-20-23	DRAWN BY: E.E.S.	
CHECKED BY: P.M.	APPROVED BY: D.P.S.	
TITLE: DPS DOOR OXNARD, CA	DPS DOOR	DPSL504DOOR
LTR: DATE: BY: SUBJECT: REVISIONS:		